

PROPOSED DWELLING HOUSE AT PLOT NO 8 RAJAJI NAGAR In S.No 46/1A2, OF RAJAKIPAKKAM VILLAGE, SAIDAPET TALUK, CHINGLEPUT DISTRICT FOR Shri S.V. JAYARAJ. (scale: 1" = 8'-0")

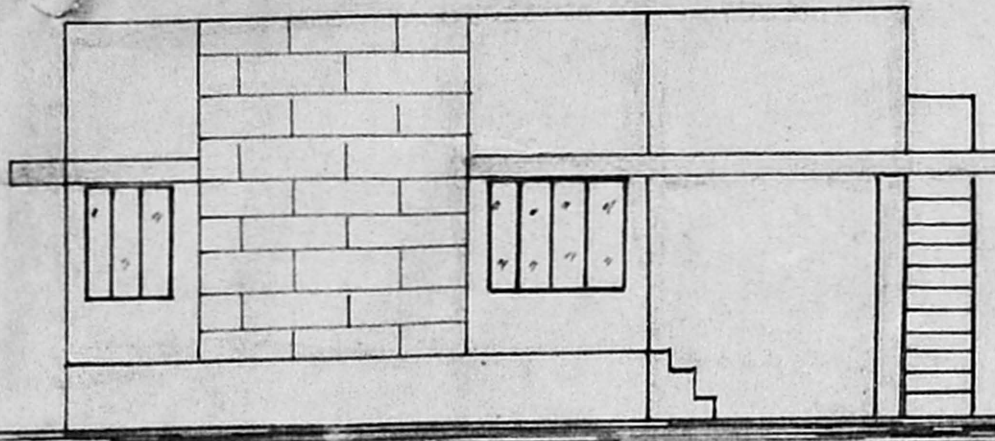

ELEVATION

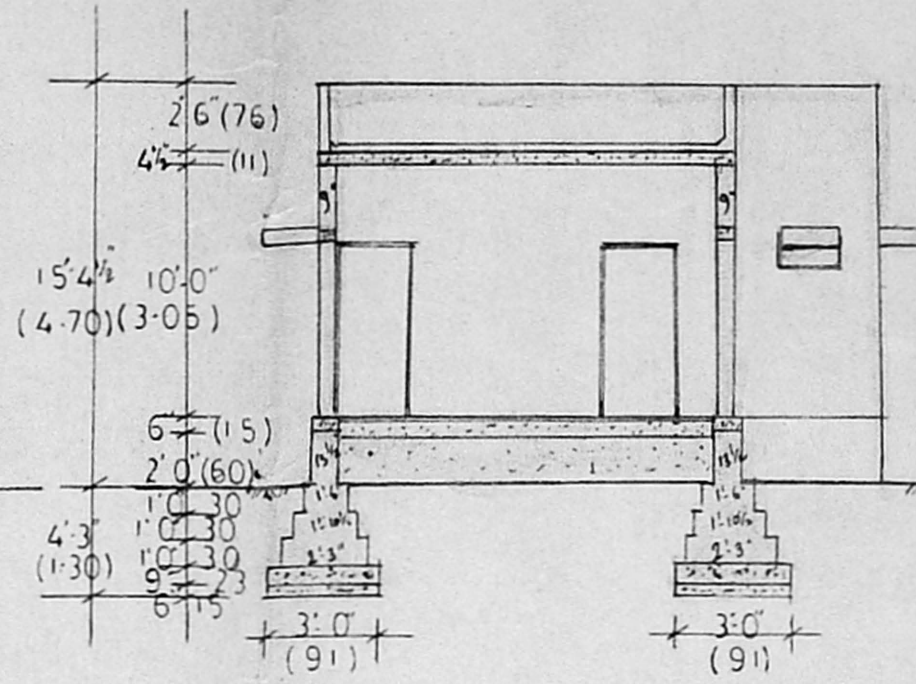

SECTION 'AB'

SPECIFICATION

Weathering course brick jelly with lime concrete finished with flat tiles.  
 Roof slab - rcc 1:2:4  
 Parapet wall - 4 1/2" TH.  
 Super structure in brick work in cm:1:6  
 Flooring finished with Mosaic.  
 Wood work in 2nd class Indian teak.  
 Foundation in brickwork in cm 1:5  
 Sand filling - 6" TH.  
 c.c. 1:4:8 - 9" TH.

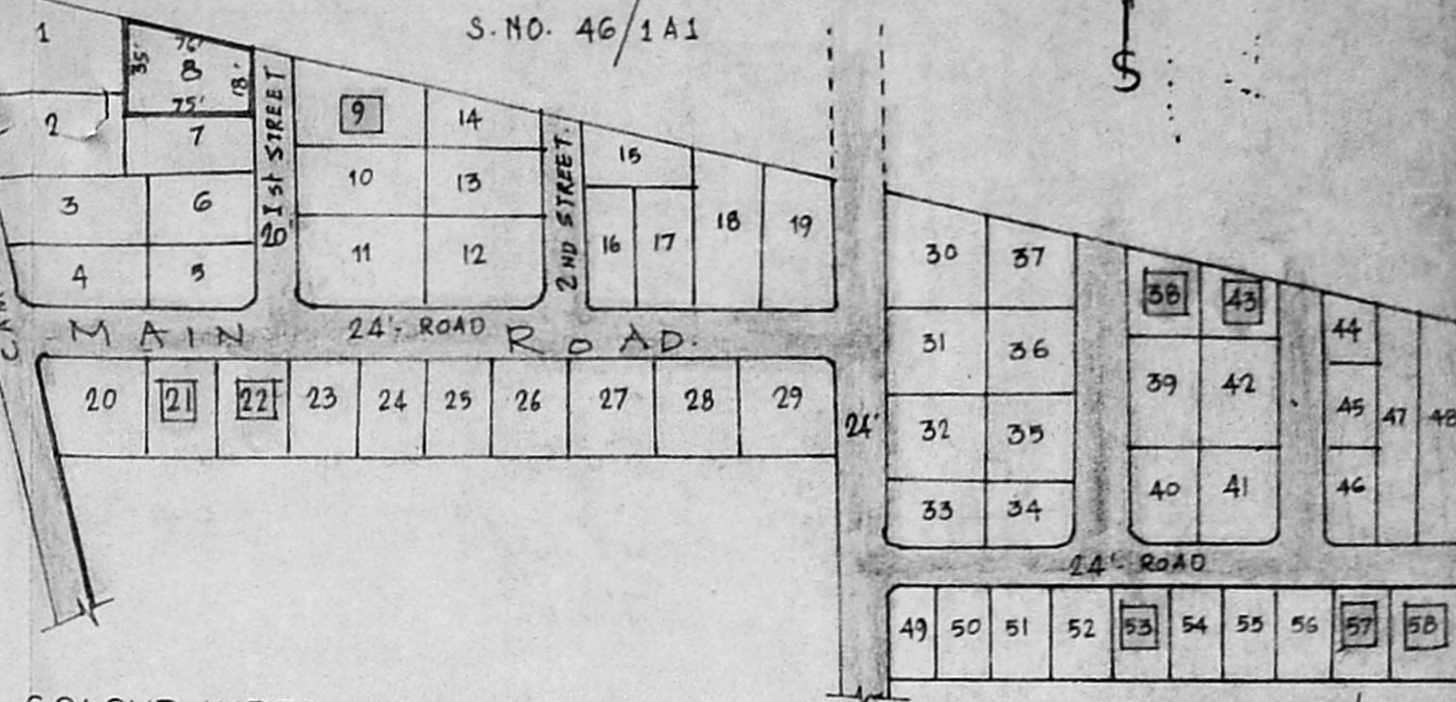

COLOUR INDEX

- PROPOSED
- BOUNDARY
- ROAD
- EXG. APPD. BUILDING.

PLINTH AREA = 591.40 sqft (54.96)  
 CARPET AREA = 488.00 " (45.35)  
 PLOT AREA = 2000.75 " (185.94)

JOINERY:

- D. DOOR 3'-3" x 7'-0"
- D1 " 3'-0" x 7'-0"
- D2 " 2'-6" x 7'-0"
- W. WINDOW 6'-0" x 4'-6"
- W1 " 3'-6" x 4'-6"
- V. VENTILATOR 2'-6" x 1'-6"

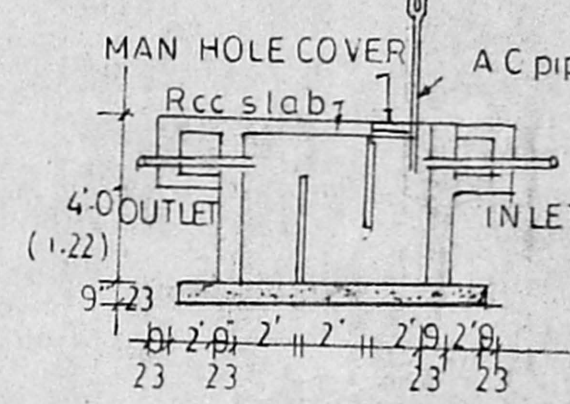

DETAILS OF SEPTIC TANK

DETAILS OF WELL

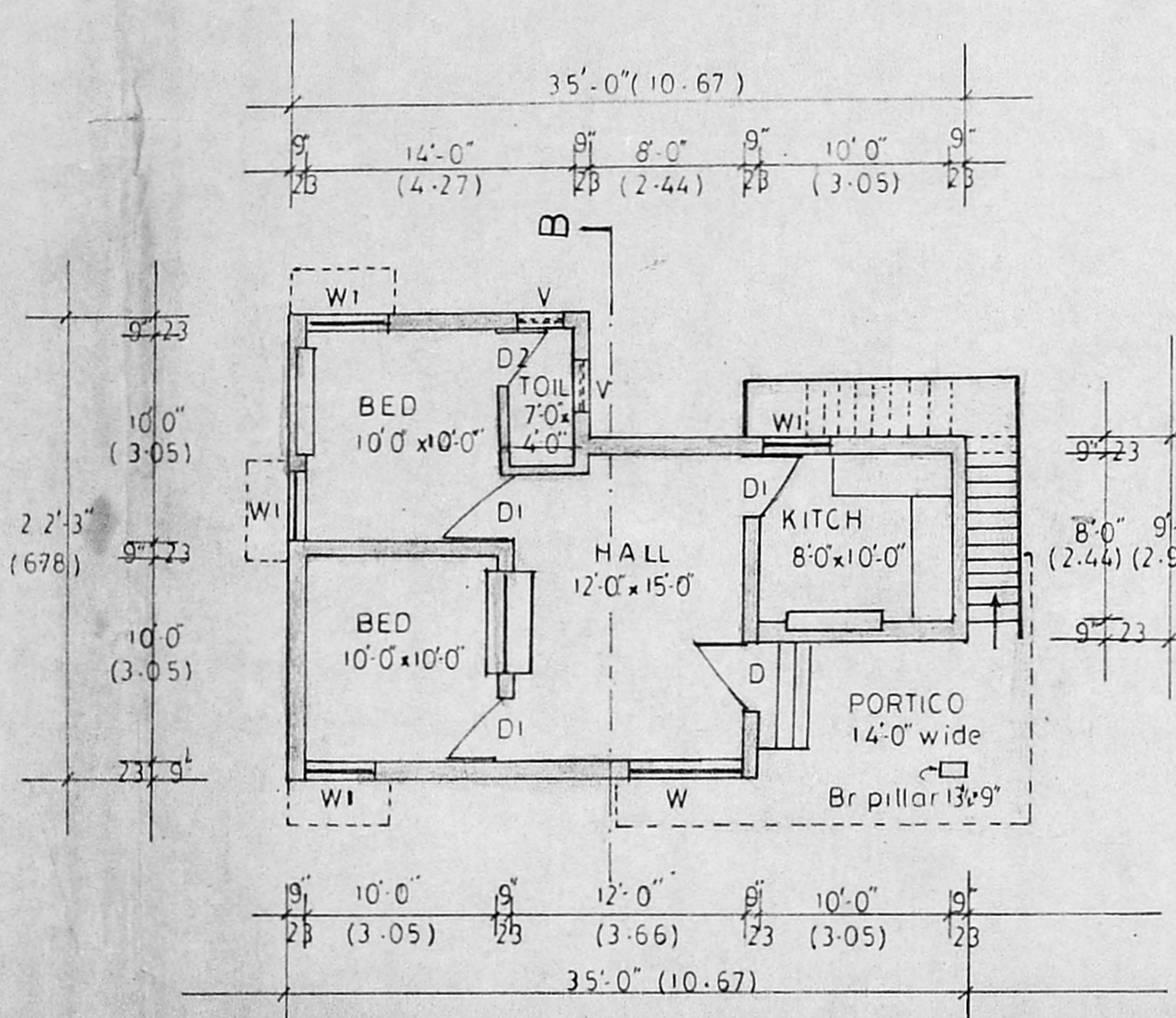
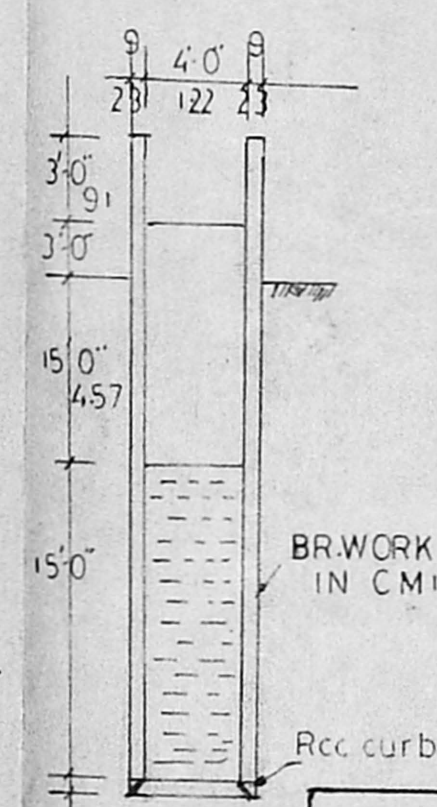

PLAN A

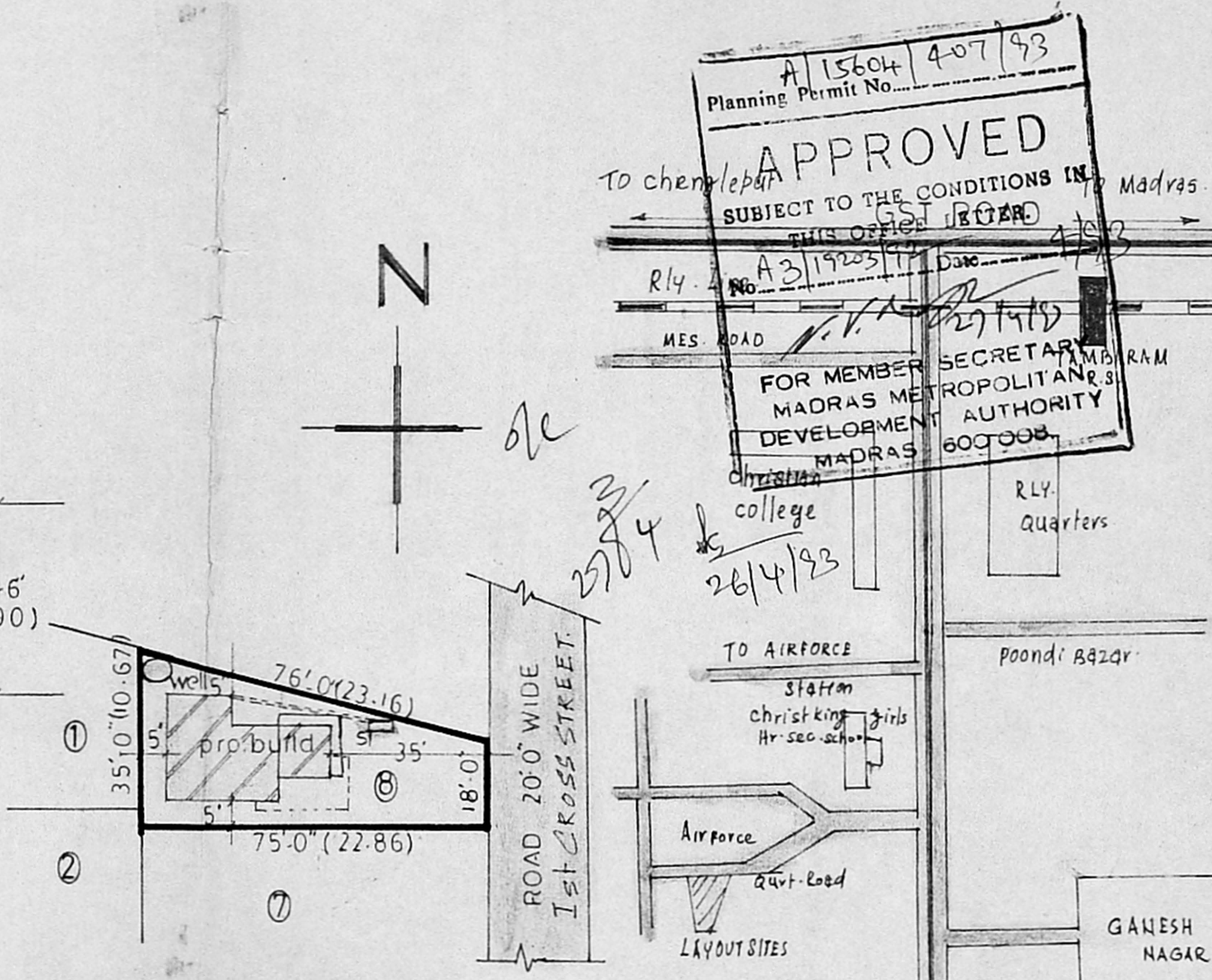

SITE PLAN

scale 1" = 33'-0"

KEY

PLAN

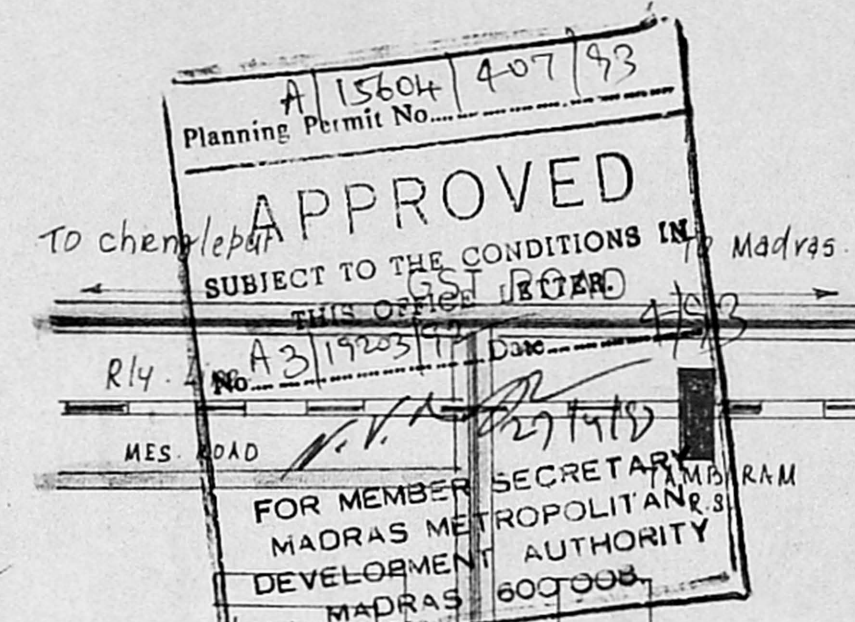

*P. Raghu,*  
 Consulting Engineer, Licensed Surveyor,  
 TAMBARAM & ALANDUR MUNICIPALITY,  
 L. No. 26/7966/89 & Dis No. 1668/89  
 OFF: SREE BALAJI DESIGN  
 4, Vellayutham Road

*R. Jayaraj*  
 OWNER